

FRONT ELEVATION

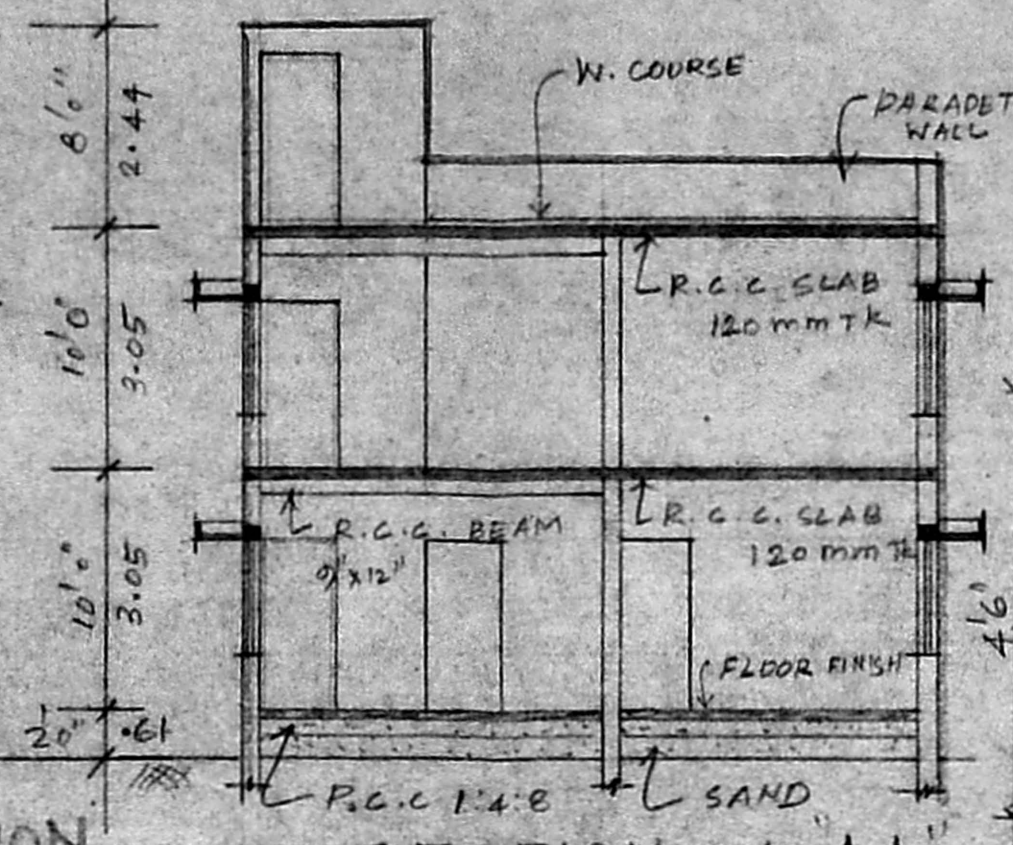

SECTION ON-AA

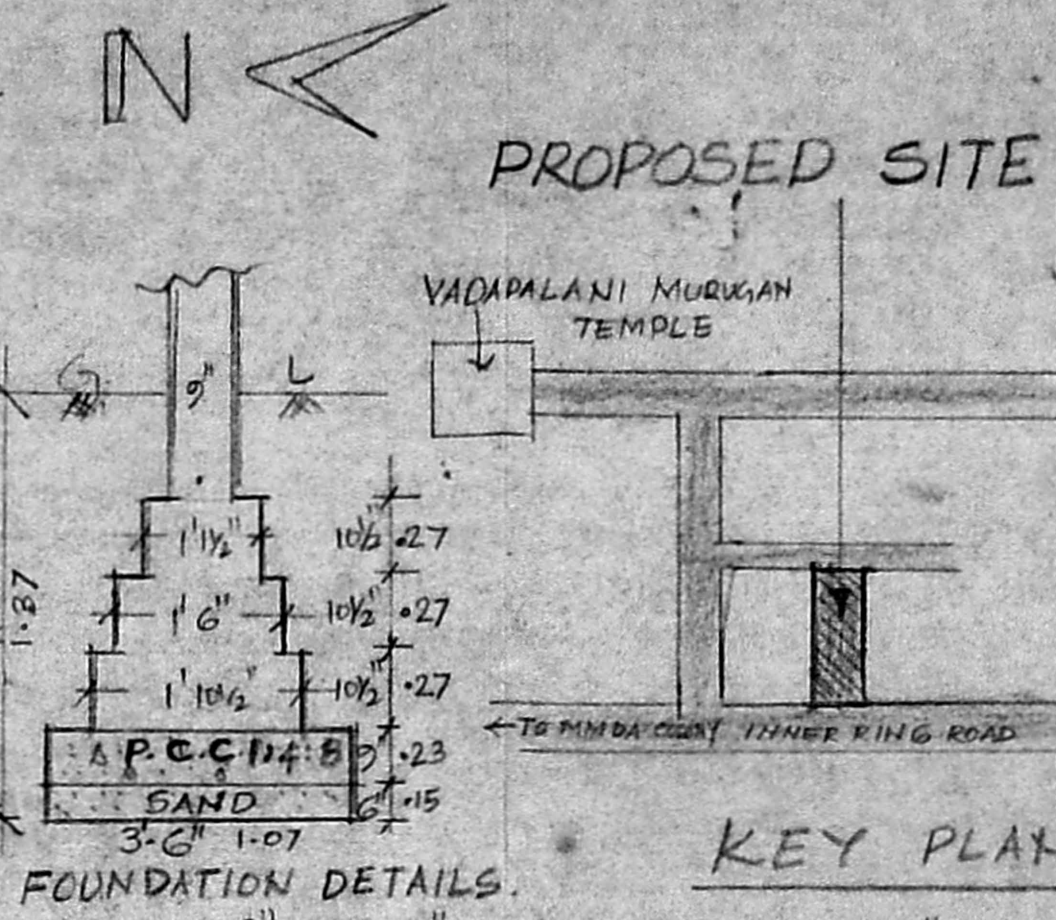

KEY PLAN HTS.

FOUNDATION DETAILS

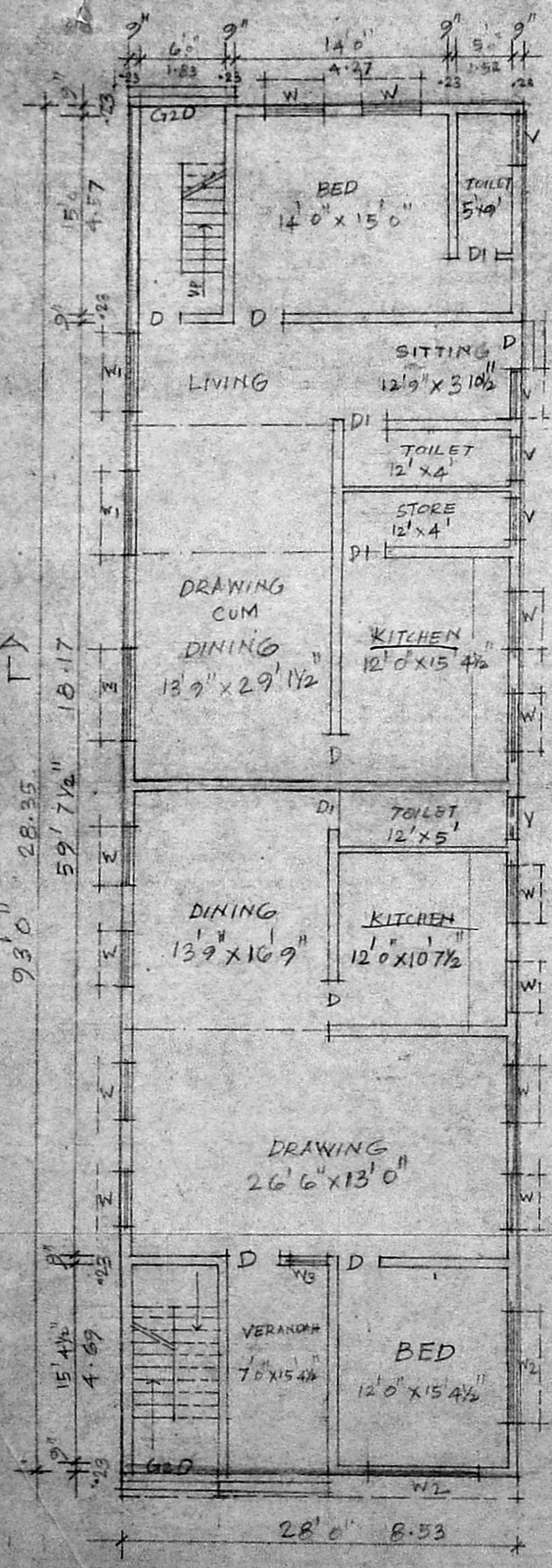

GROUND FLOOR

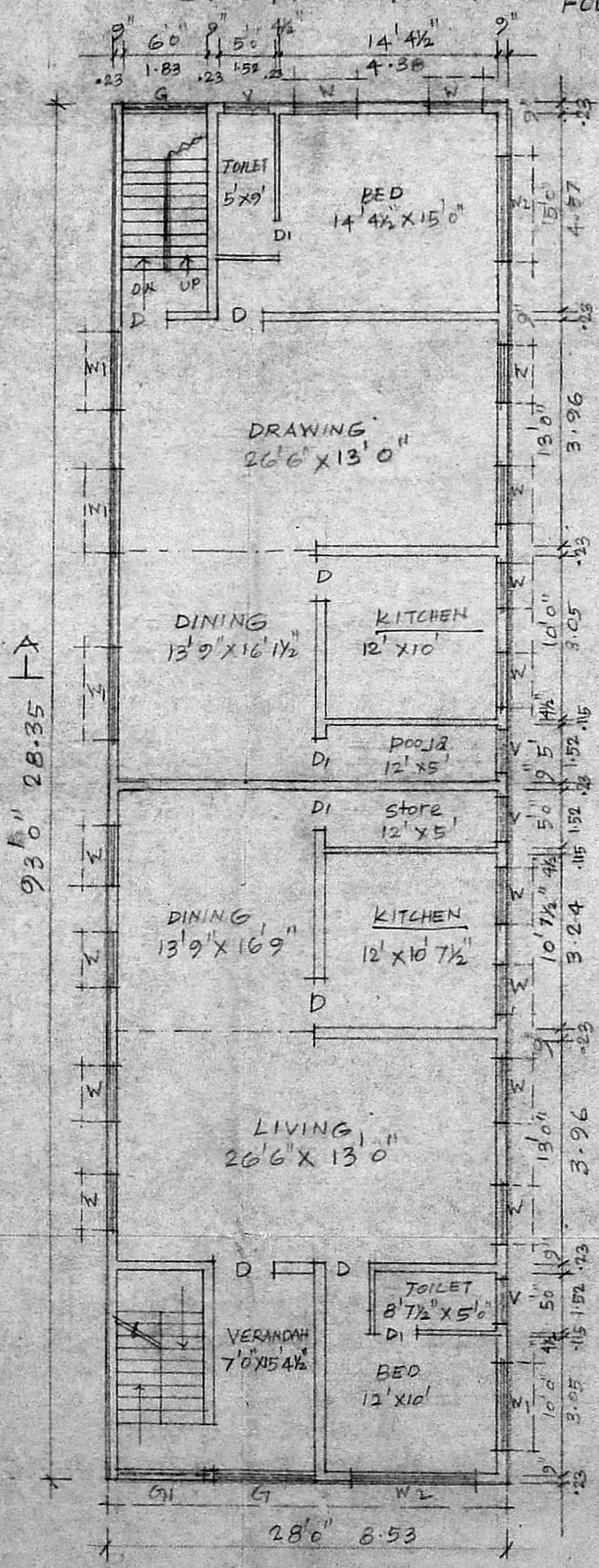

FIRST FLOOR

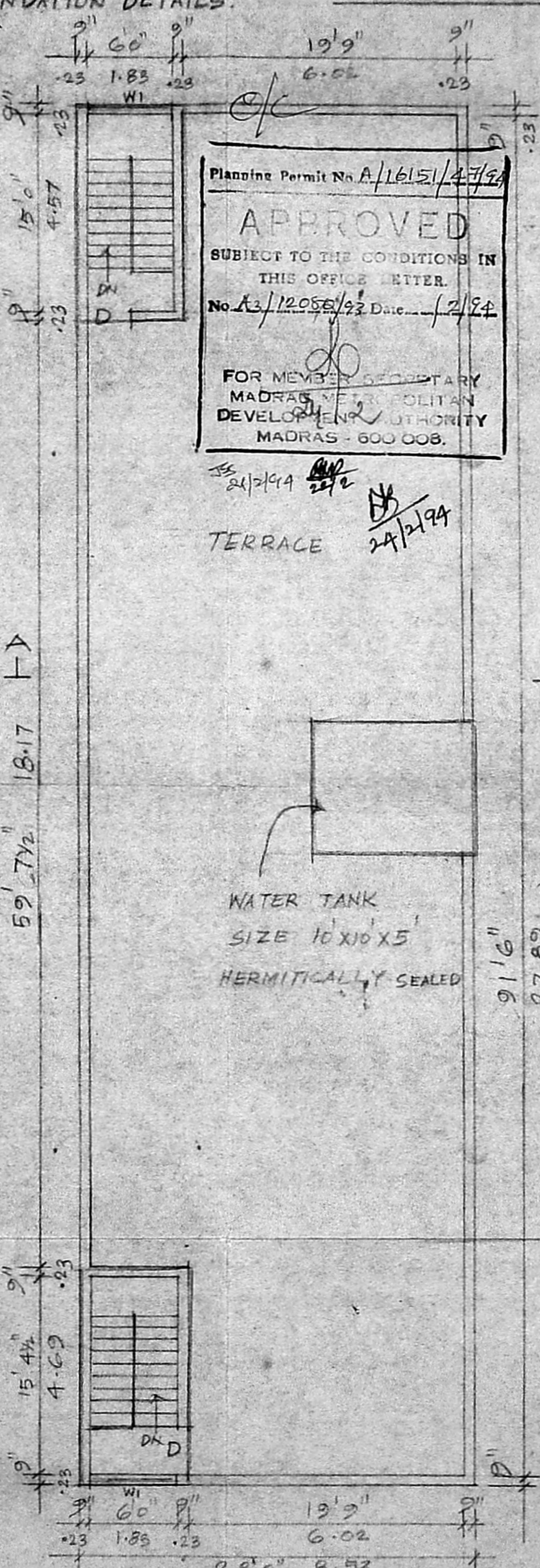

TERRACE FLOOR

Planning Permit No. A/16151/47/24
APPROVED
 SUBJECT TO THE CONDITIONS IN THIS OFFICE LETTER.
 No. A3/12056/92 Date: 12/24
 FOR MEMBER SECRETARY
 MADRAS METROPOLITAN DEVELOPMENT AUTHORITY
 MADRAS - 600 008.

TERRACE

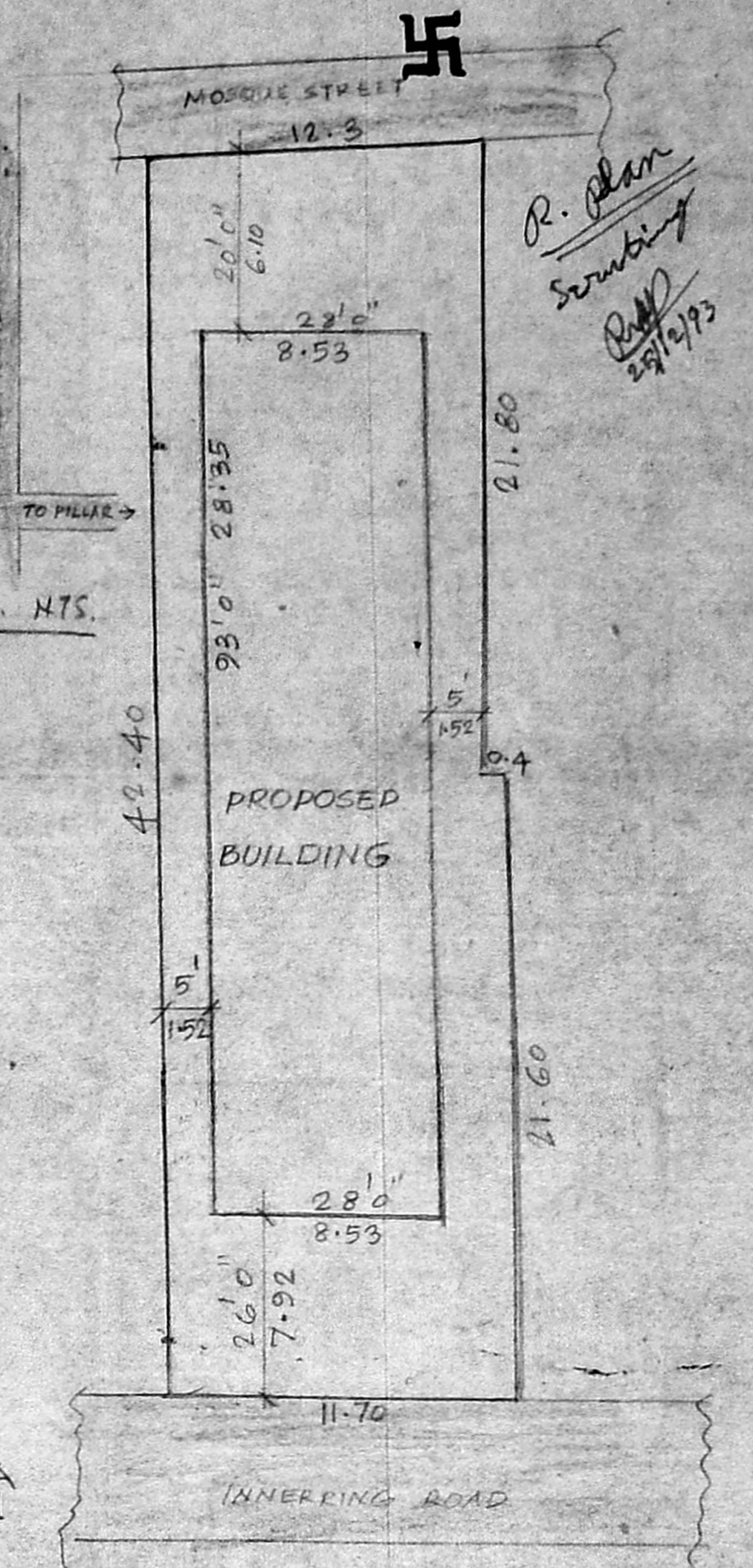

SITE PLAN

SCALE 1:200

JOINERIES

D - DOOR	0.91 X 2.10	V - VENTILATOR	0.91 X 0.61
DI - "	0.75 X 2.10	W ₀ - WINDOW	0.61 X 1.37
W - WINDOW	1.22 X 1.37	G - GRILL	2.10 X 1.97
W ₁ - "	1.83 X 1.37	G ₁ - GRILL	1.83 X 1.37
W ₂ - "	2.40 X 1.37	G _{2D} - GRILL DOOR	1.83 X 2.10

PROPOSED BUILDING AT DOOR No. 6A, INNER RING ROAD, VADAPALANI, MS-26 OF S.No. 34, BLOCK No. 9, VILLAGE No. 110 FOR Mr. N. RAJENDRAN.

PROPOSED COLOR	█	PLOT AREA = 516.00 m ²
ROAD COLOR	█	G.F. AREA = 257.62 m ²
SITE COLOR	█	F.F. AREA = 257.62 m ²
		TOTAL PROPOSED = 515.24 m ²

OWNER
 R. Mohan Rao, D.C.I.
 LICENSED SURVEYOR
 Corporation of
 REG. No: 14
 AMBATTUR TOWN SHIP
 ALANDUR MUNICIPALITY
 Consulting Engineer
 Offices-15, Madley Road
 V. MAGAR, MADRAS-600 017

R. plan
 Scribby
 29/1/93

